

ALTO I

BACK BAY SHUFFLE

ARTIST SAAN RECORD COPY BY ERNE HAUGHTON

ALTO I

- 2 -

BACK BAY SHUFFLE

ALTO I

- 3 -

BACK BAY SHUFFLE

ALTO

[E]

TO CLAR

ALTO I

3

ALTO I

CLARINET

4/4

BACK BAY SHUFFLE

ALTO II

BACK RAY SHUFFLE

Artie Shaw Record Copy by Ernie Houghton

ALTO II

BACK BAY SHUFFLE

ALTO II

- 3 -

BACK BAY SHUFFLE

111

mf

112

113

114

Alto II

- 4 -

BACK BAY SHUFFLE

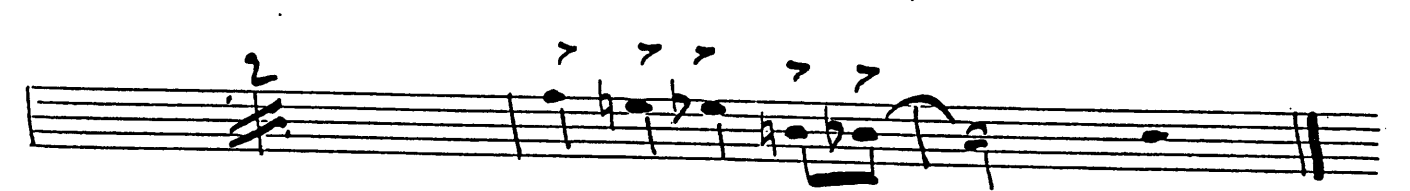

1ST TENOR

BACK BAY SHUFFLE

ARTIE RECORD COPY BY ERNIE HUGHTON

2

3

TENOR I

-2- BACK BAY SHUFFLE

C

D

E

TEMORI

- 3 - BACK BAY SHUFFLE

TENORI

-4-

BACK BAY SHUFFLE

TENOR I

- 5 -

BACK BAY SHUFFLE

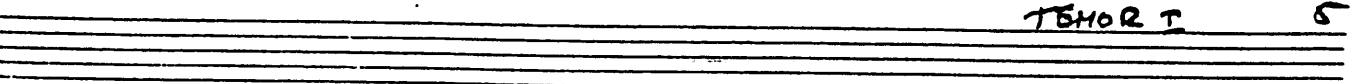
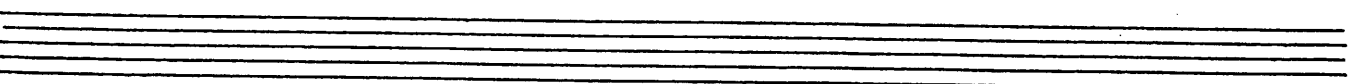
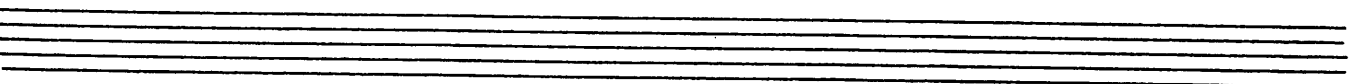
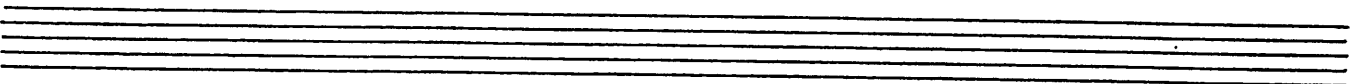
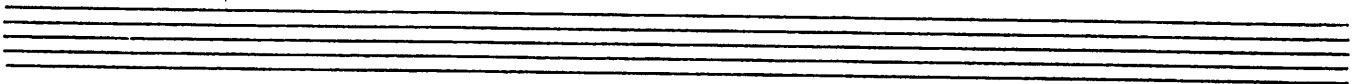
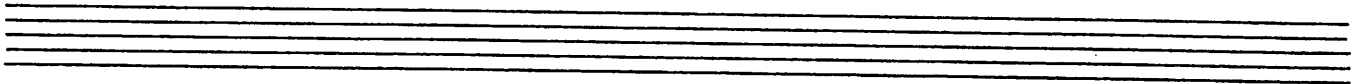
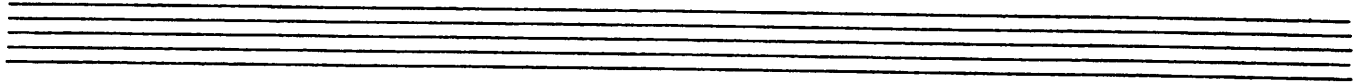
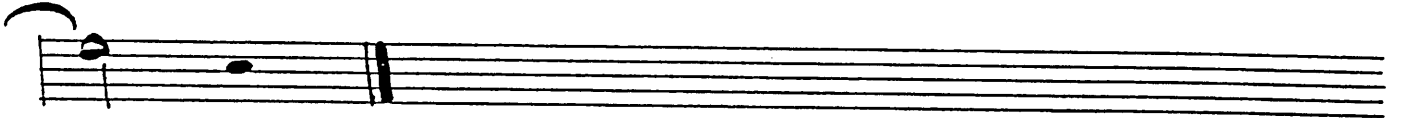
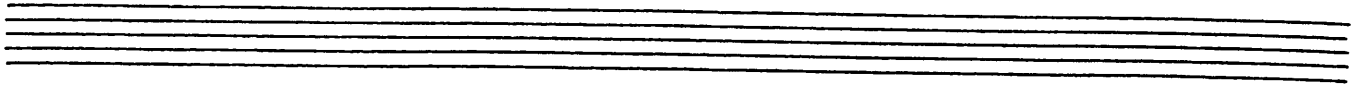

TENOR I

5

2ND
TENOR.

BACK BAY SHUFFLE

Artie Shaw Record Copy by Ernie Houghton

TENOR II

C

- 2 - BACK BAY SHUFFLE

TENOR II

- 3. - BACK BAY SHUFFLE

SNOR II

4 - BACK BAY SHUFFLE

M

BARITONE

BACK BAY SHUFFLE

Artie Shaw Record Copy by Ernie Houghton

The main body of the musical notation for the baritone part. It consists of ten staves of music. The first staff begins with a boxed letter 'A' and a 3/4 time signature. The notation includes various rhythmic values, accidentals, and dynamic markings such as 'fz'. A second boxed letter 'B' appears above the sixth staff. The music concludes with a double bar line.

C BARI

- 2 -

BACK BAY SHUFFLE

D

E

TO BARITONE

F

BARITONE

BARI

- 3 -

BACK BAY SHUFFLE

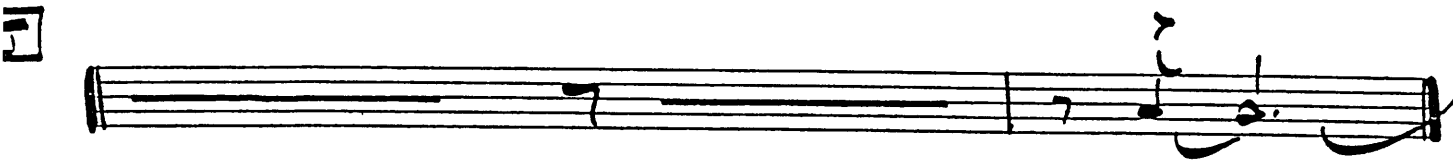
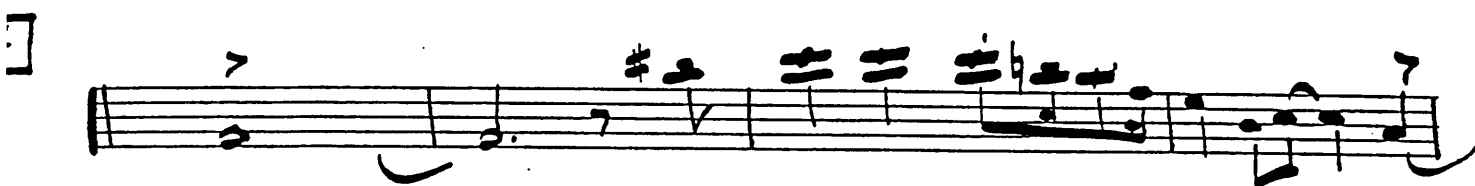
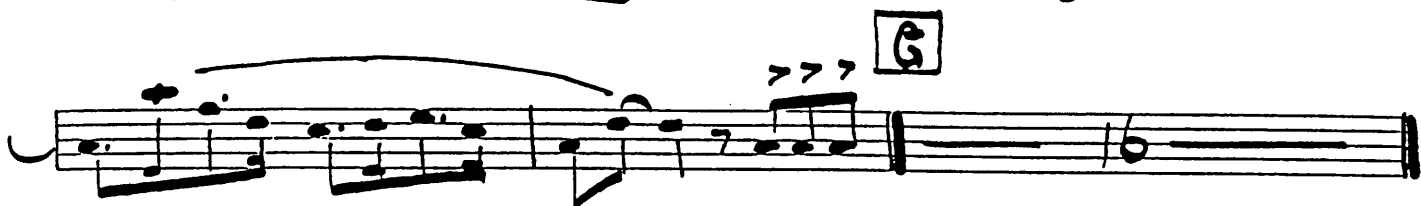

BARTONE

BARI

BACK BAY SHUFFLE

An empty musical staff consisting of five horizontal lines.

An empty musical staff consisting of five horizontal lines.

An empty musical staff consisting of five horizontal lines.

An empty musical staff consisting of five horizontal lines.

An empty musical staff consisting of five horizontal lines.

An empty musical staff consisting of five horizontal lines.

1ST TRUMPET.

BACK BAY SHUFFLE

Artie Shaw Record Copy by Ernie Houghton

A

B

TRPT I

-2-

BACK BAY SHUFFLE

C

D

E

F

G

TRPT I

- 3 - BACK BAY SHUFFLE

TRPT I

-4-

BACK BAY SHUFFLE

M.

2ND TRUMPET.

BACK BAY SHUFFLE

Artie Shaw Record Copy by Ernie Houghton

A

B

1st Trpt

2

BACK BAY SHUFFLE

A

B

C

Solo

D

TRPT II

2

HHH

Typt II

-3-

BACK BAY SHUFFLE

L

PLUMBER

M

TRUMPET

BACK BAY SHUFFLE

Artie Shaw Record Copy by Ernie Houghton

TRPT III

- 2 - BACK BAY SHUFFLE

TRIP III ~ 3 ~

BACK BAY SHUFFLE

5

K

PLUMBER

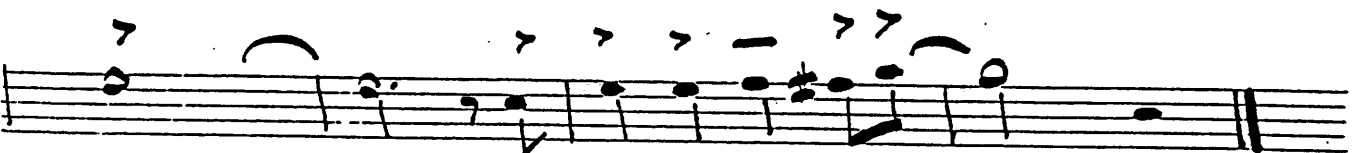

4TH TRUMPET.

BACK BAY SHUFFLE

Artie Shaw Record Copy by Ernie Houghton

A

B

TRPT IV

- 2 - BACK BAY SHUFFLE

D

E

F

G

H

TRAP IV

- 3 -

5

BACK BAY SHUFFLE

K

PLUMBER

1. _____ 2. _____

M

TRUMPET I

BACK BAY SHUFFLE

ARTIE SHAW RECORD COPY TO ERNIE HOUGHTON

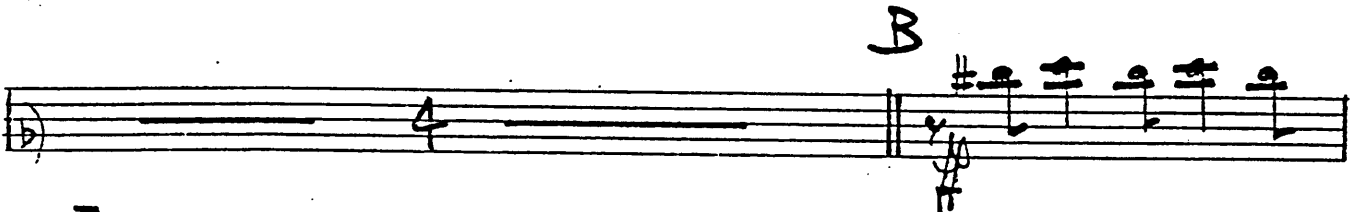
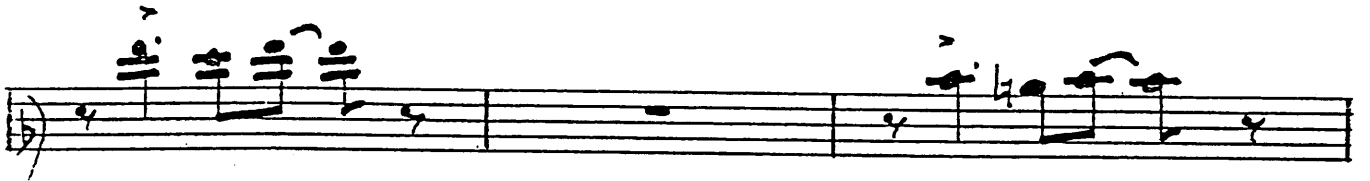
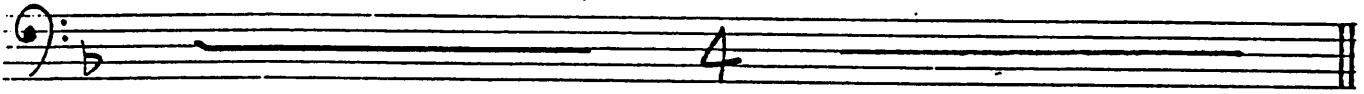

BONE I

- 2 -

BACK BAY SUFLE

G Part I ~ 3 ~ Back Bay Shuffle

16

PLUMBER

OPEN

TRUMPET

24

BONE I

Back Bay Shuffle

2ND TROMBONE

BACK BAY SHUFFLE

Artie Shaw Record Copy by Ernie Houghton

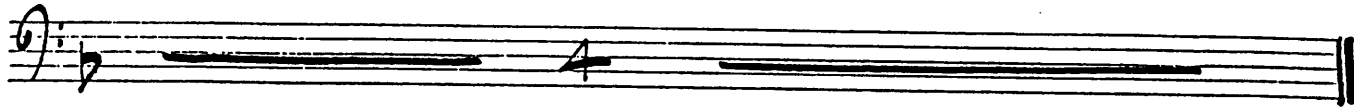

A

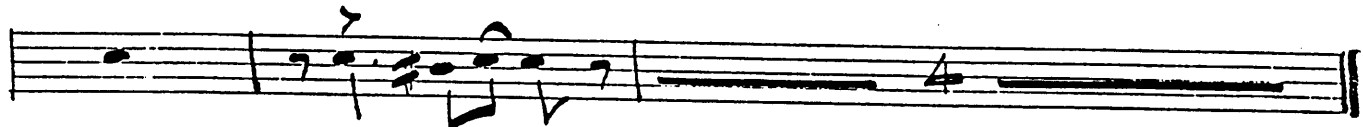
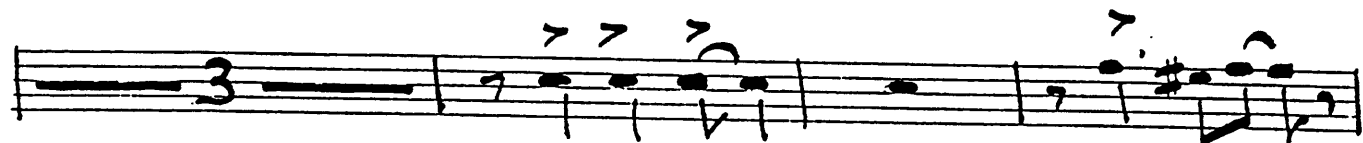
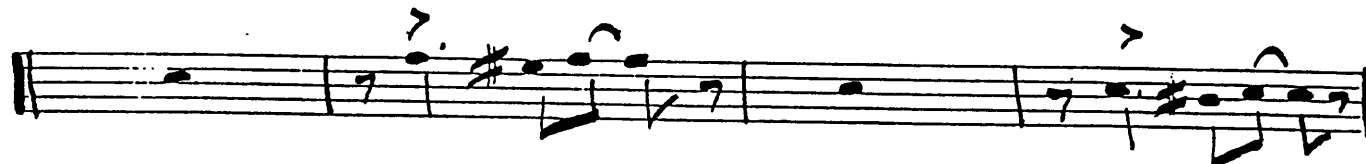

B

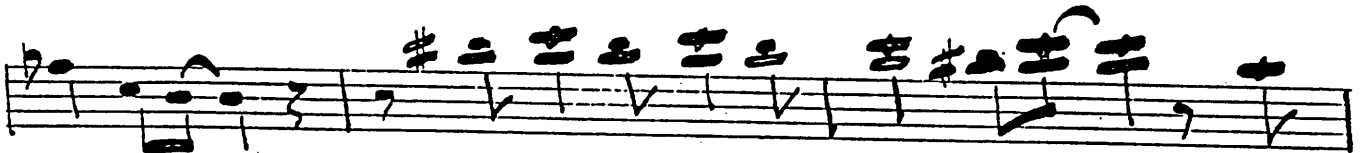

C

T BONE II

-2-

BACK BAY SHUFFLE

TBONE II

- 3 -

[J]

BACK BAY SHUFFLE

[K]

[G]

PLUMBER

[M]

3RD TROMBONE

BACK BAY SHUFFLE

Artie Shaw Record Copy by Ernie Houghton

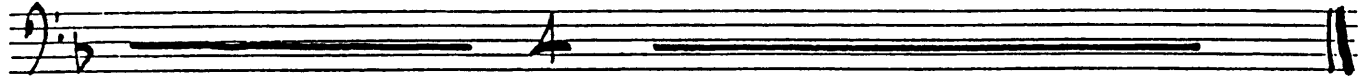

A

B

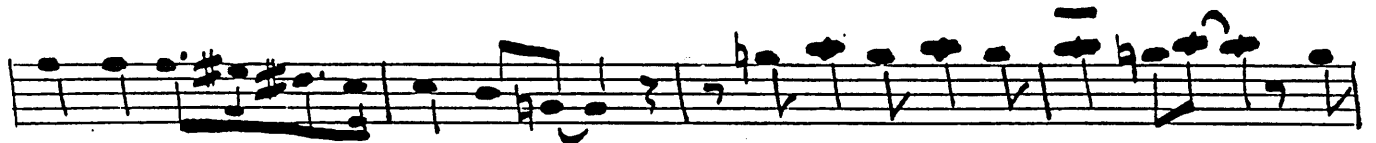
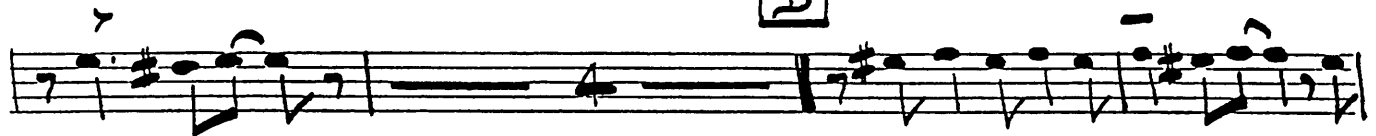

C

TBONE III

BACK BAY SHUFFLE

v v v v v v 2 -

E

A

G

F

B

D

TROMBONE III

- 3 -

BACK BAY SHUFFLE

K.

M.

Empty musical staves at the bottom of the page, with the text 'TROM III' and the number '3' written below them.

4TH TROMBONE.

BACK BAY SHUFFLE

Artie Shaw Record Copy by Ernie Houghton

④: 4

A

7

3

7

4

B

7

7

7

7

TBONE IV

-2-

BACK BAY SHUFFLE

TRONE IV

3- BACK BAY SHUFFLE

- Staff 1:** A single line with a bar line and the number "16" written above it.
- Staff 7:** Contains several groups of notes with accents and slurs.
- Staff 9:** Features vertical lines with flags, possibly indicating a specific technique or articulation.
- Staff 10:** Continues the melodic line with notes and slurs.

TRUMPET IV
NUMBER

- 4 -

BACK BAY SHUFFLE

NUMBER

BASS

BACK BAY SHUFFLE.

ARTIE SHAW RECORD. COPY by ERNIE HOUGHTON

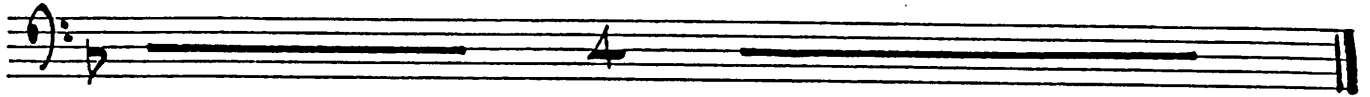

A

B

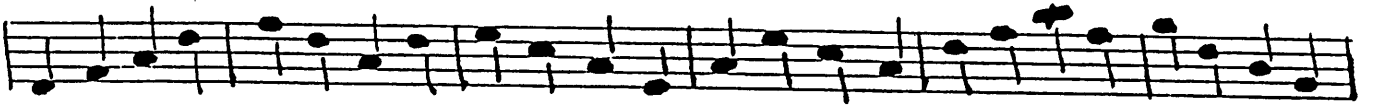

C

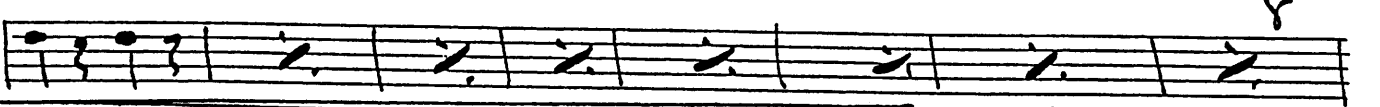

D

BASS

- 2 -

BACK BAY SHUFFLE

E

F

G

A

B

K.

BASS

— 3 —

Back Bay Shuffle

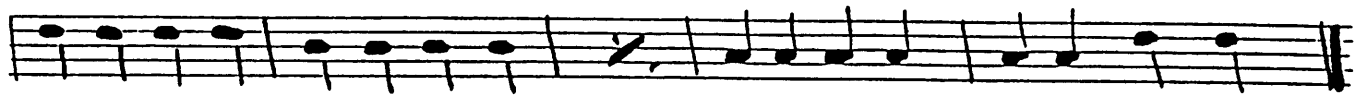

L.

M.

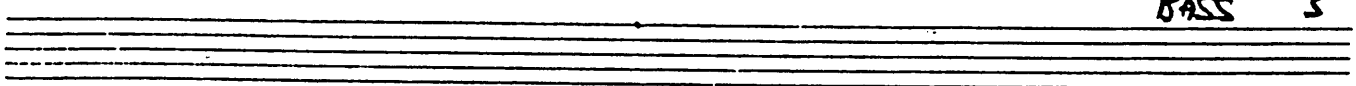
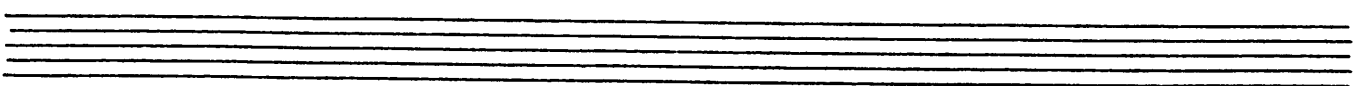
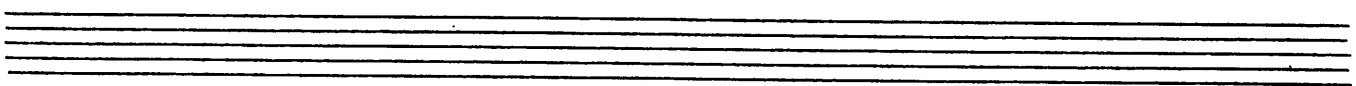

BASS 3

DRUMS

Artie Shaw Record Copy by Ernie Houghton

BACK BAY SHUFFLE.

SOLO OPEN HI. HAT.

DRUMS

- 2 -

BACK BAY SHUFFLE

F

G

H

J

K

L

2

M

6

DRUMS 2

PIANO

BACK BAY SHUFFLE

ARTE SHAW RECORD COPY
BY ERNIE HOUGHTON

A

B

PIANO

$\text{m} 2 \sim$

BACK BAY SHUFFLE

C

D

PIANO

2

14

PIANO

3

BACK BAY SHUFFLE

Chords: C7, F, F7, Bb, Bbm, F, C7

Chords: F, C7, F, F7, Bb, Bbm

E

Chords: F, C7, AM, AM, E7

F

Chords: C, G7, C7, F, F

Chords: C7, C7, F, F7, Bb, Bbm, F, C7

PIANO 3

SOLO PIANO

m 4 *m*

BACK BAY SHUFFLE

PIANO 4

PIANO

m 5

BACK BAY SHUFFLE

PIANO 5

10

120

Piano in Gm

BACK BAY SHUFFLE

Chord progression: Cm7 Gb F7 : Cm7 Gb F7 F7 // F7 // Bb7 Bb7 //

Chord progression: Bb7 // Eb7 Eb7 // Eb7 // Ab7 Ab7 // Ab7 //

M

Chord progression: Bb7 // Eb7 // Ab7 Eb7 // Eb7 // Ab7 // Ab7 //

Chord progression: Eb7 // Ab7 // Eb7 // Eb7 // Ab7 // Ab7 //

PIANO 6